VISIT…

LANZAROTE Caliente.COM

FEELINGS

Words and Music by Adam Levine,
Shellback and Oscar Gorres

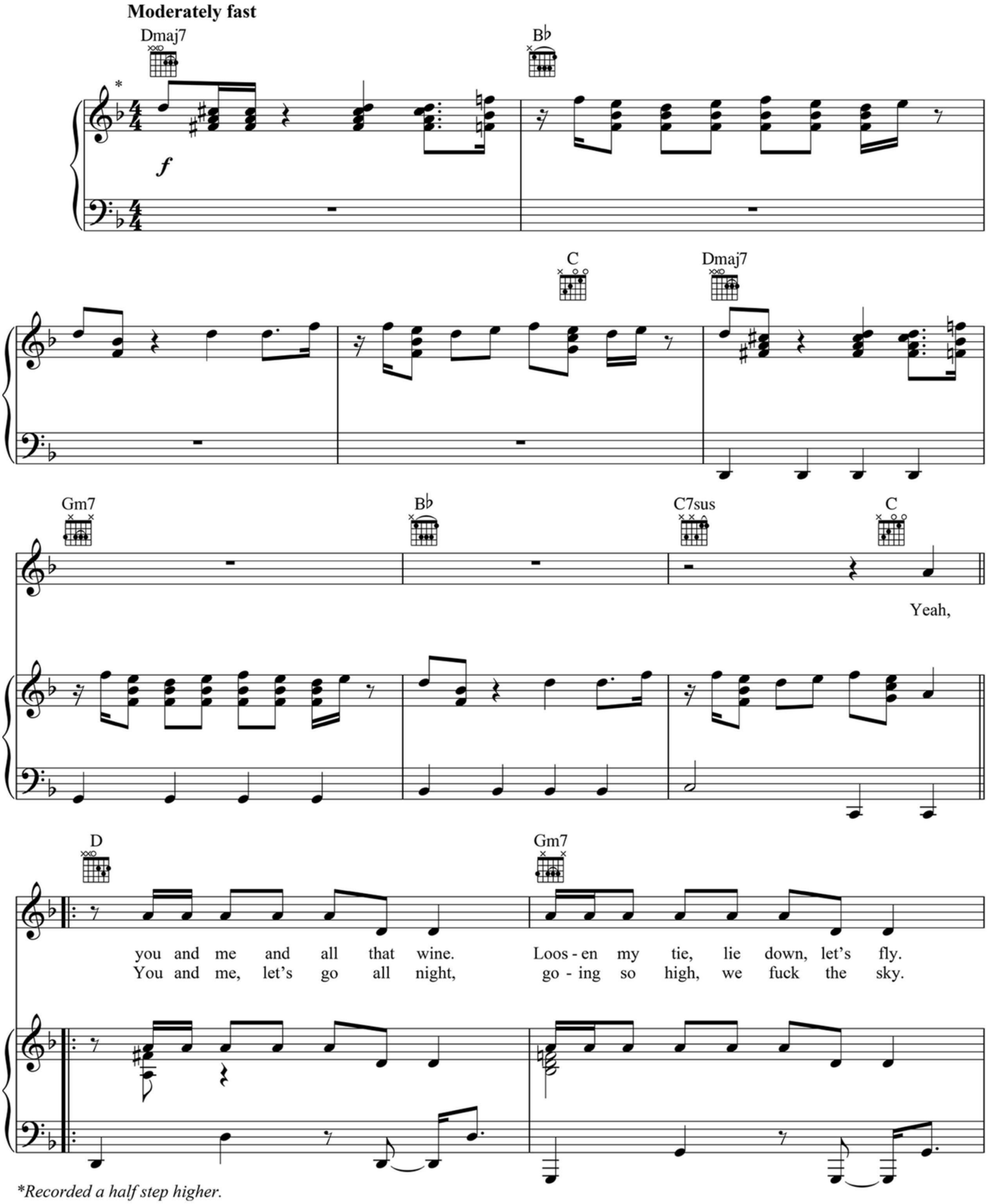

*Recorded a half step higher.

Copyright © 2014 Sudgee 2 Music, MXM Music AB, Warner/Chappell Music Scandinavia AB and Wolf Cousins
All Rights for MXM Music AB Administered Worldwide by Kobalt Songs Music Publishing
All Rights for Warner/Chappell Music Scandinavia AB and Wolf Cousins in the U.S. and Canada Administered by WB Music Corp.
All Rights Reserved Used by Permission

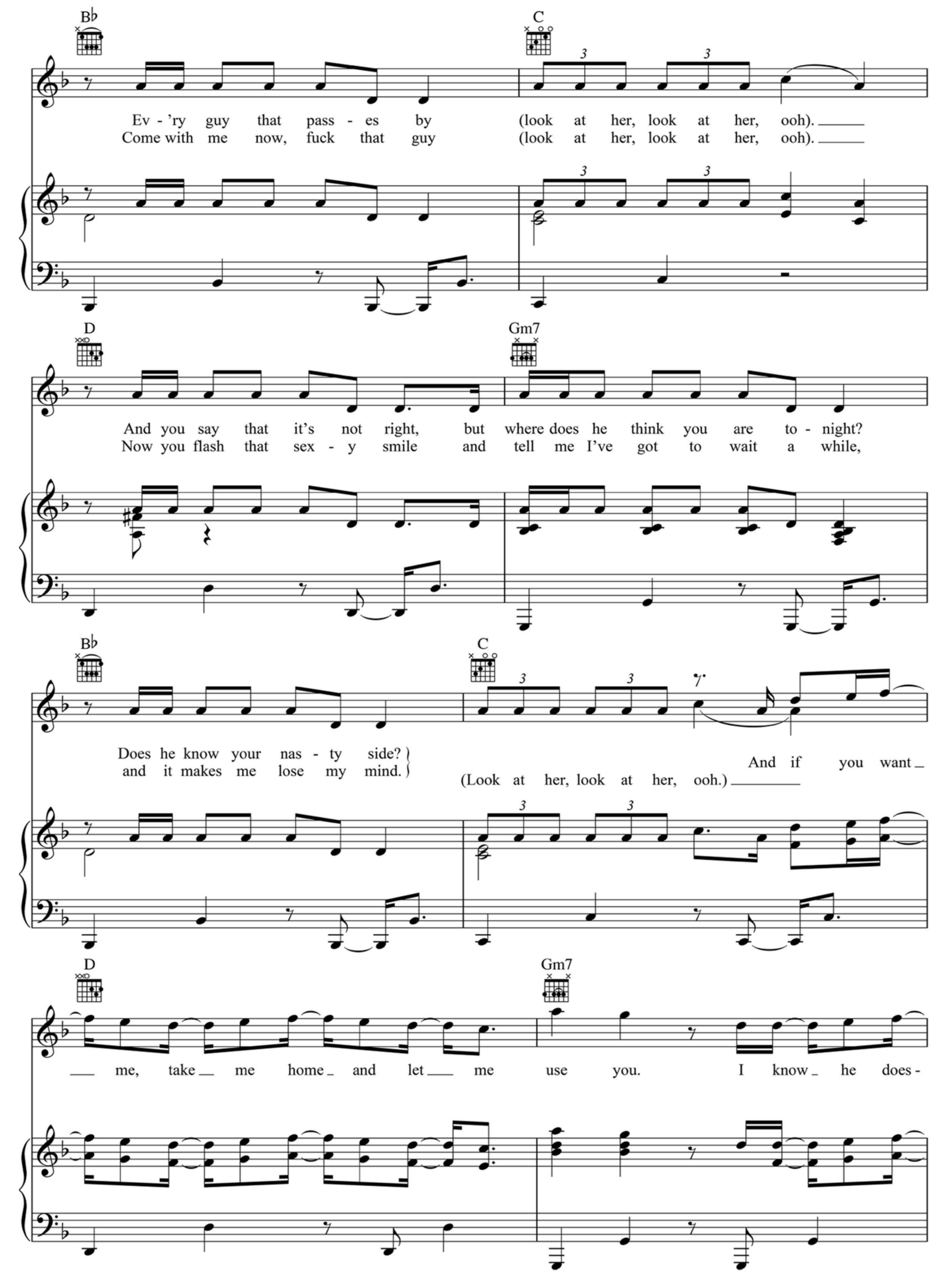
B♭
C
Ev - 'ry guy that pass - es by (look at her, look at her, ooh).
Come with me now, fuck that guy (look at her, look at her, ooh).
D
Gm7
And you say that it's not right, but where does he think you are to - night?
Now you flash that sex - y smile and tell me I've got to wait a while,
B♭
C
Does he know your nas - ty side?
and it makes me lose my mind.
(Look at her, look at her, ooh.)
And if you want
D
Gm7
me, take me home and let me use you. I know he does -

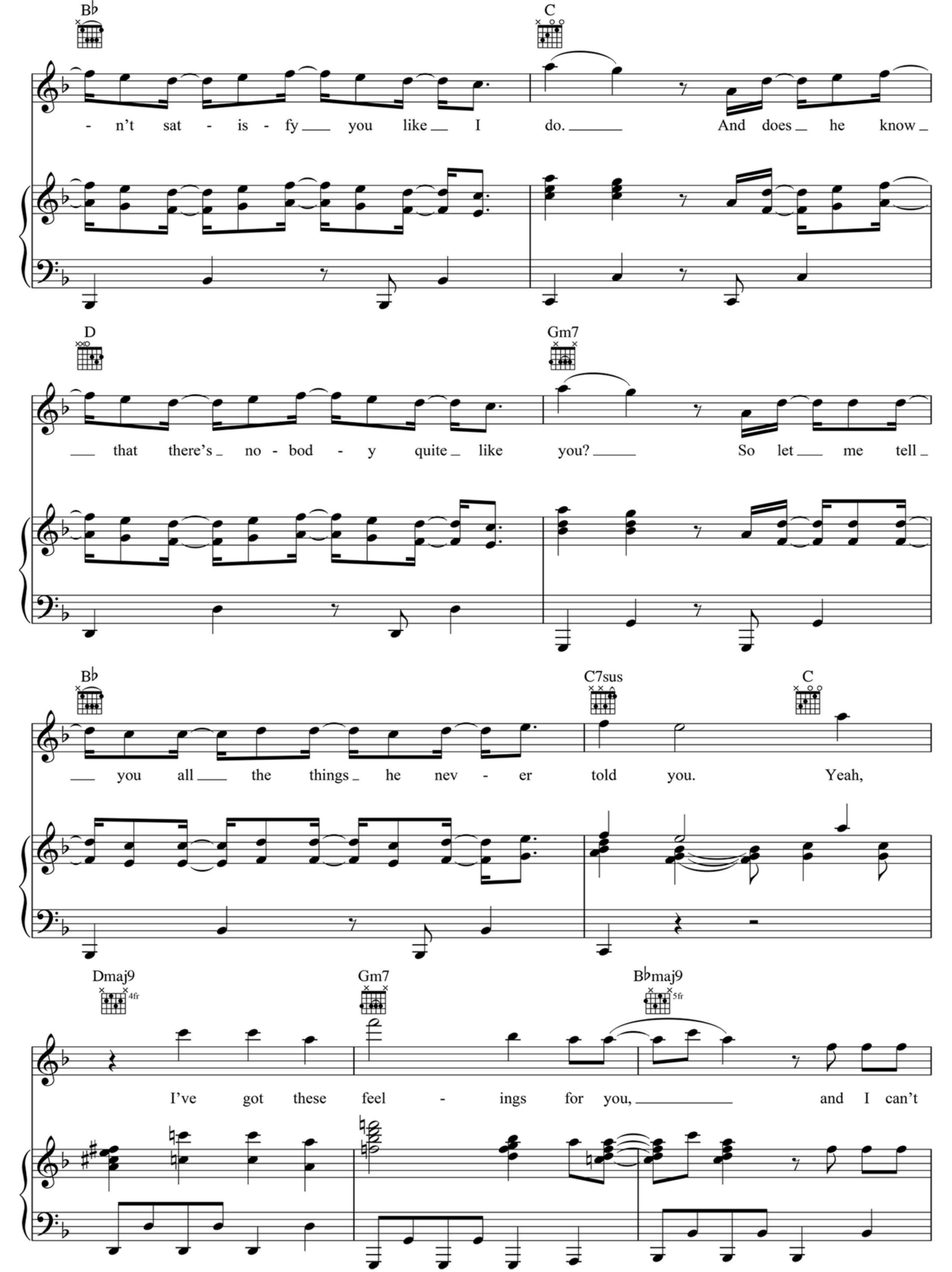
B♭
C
- n't sat - is - fy you like I do. And does he know
D
Gm7
that there's no - bod - y quite like you? So let me tell
B♭
C7sus
C
you all the things he nev - er told you. Yeah,
Dmaj9
4fr
Gm7
B♭maj9
5fr
I've got these feel - ings for you, and I can't

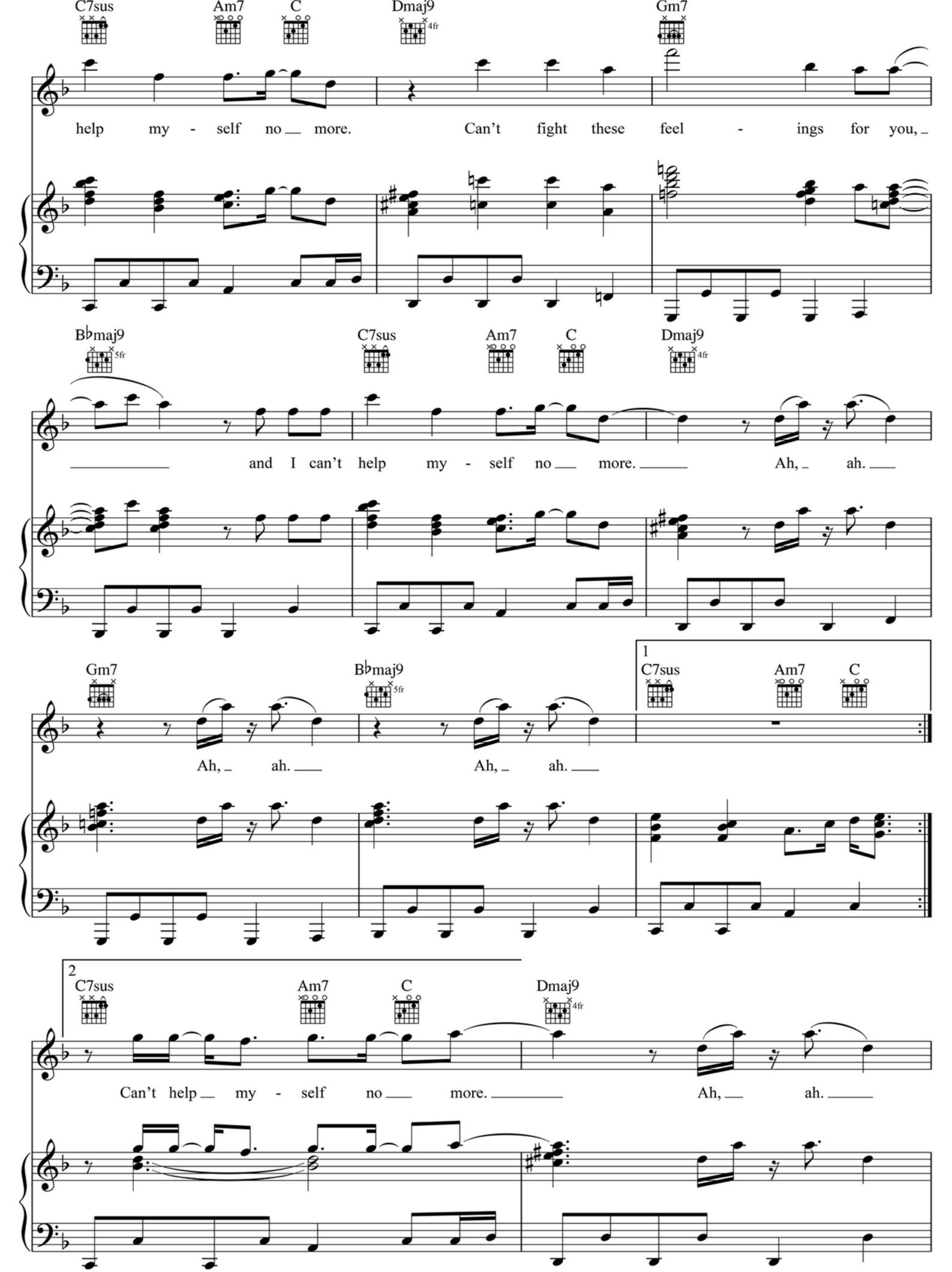
C7sus
Am7
C
Dmaj9
Gm7
help my - self no more. Can't fight these feel - ings for you,
B♭maj9
C7sus
Am7
C
Dmaj9
and I can't help my - self no more. Ah, ah.
Gm7
B♭maj9
1
C7sus
Am7
C
Ah, ah. Ah, ah.
2
C7sus
Am7
C
Dmaj9
Can't help my - self no more. Ah, ah.

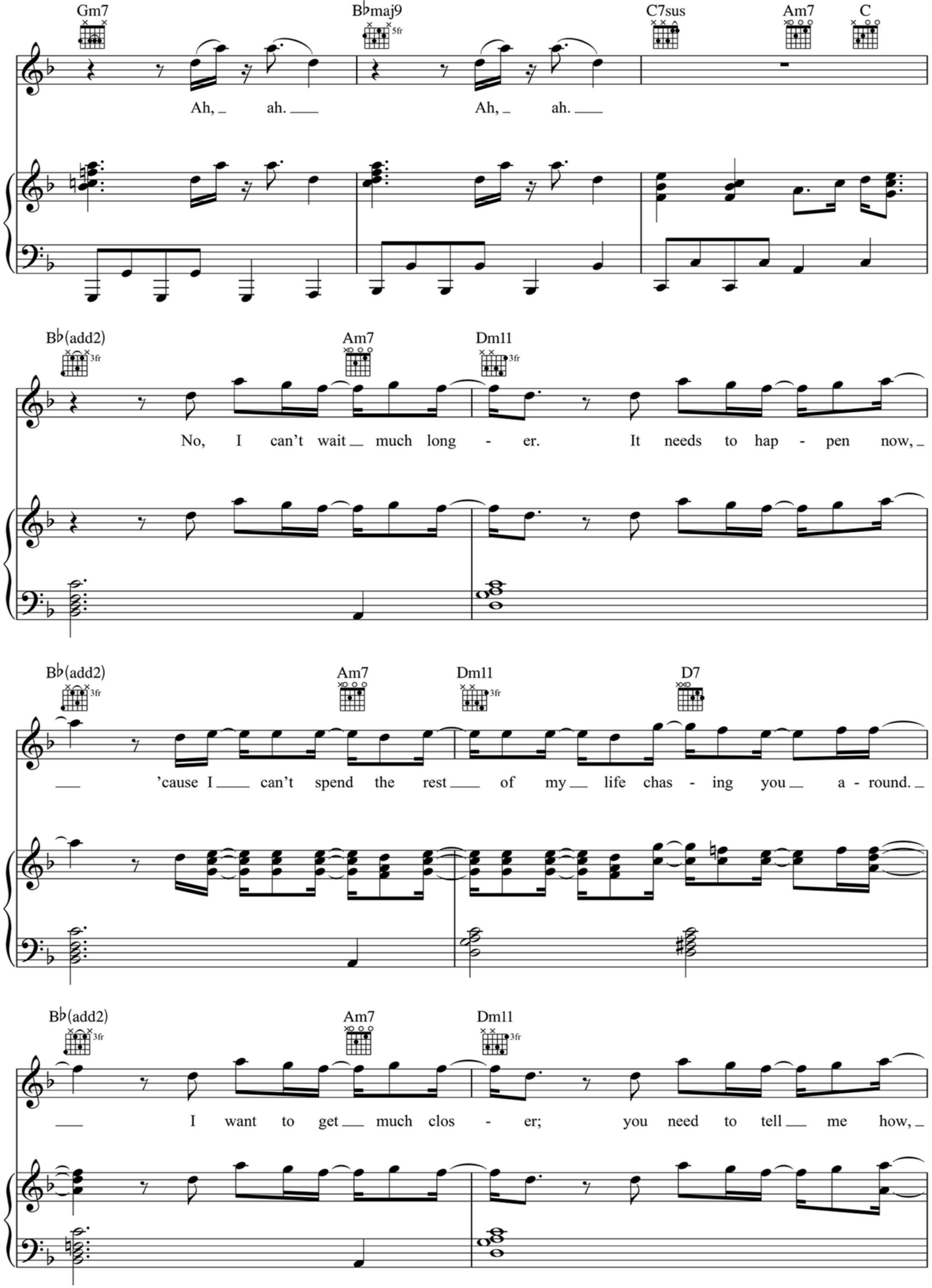
Gm7
B♭maj9
C7sus
Am7
C
Ah, ah. Ah, ah.
B♭(add2)
Am7
Dm11
No, I can't wait much long - er. It needs to hap - pen now,
B♭(add2)
Am7
Dm11
D7
'cause I can't spend the rest of my life chas - ing you a - round.
B♭(add2)
Am7
Dm11
I want to get much clos - er; you need to tell me how,

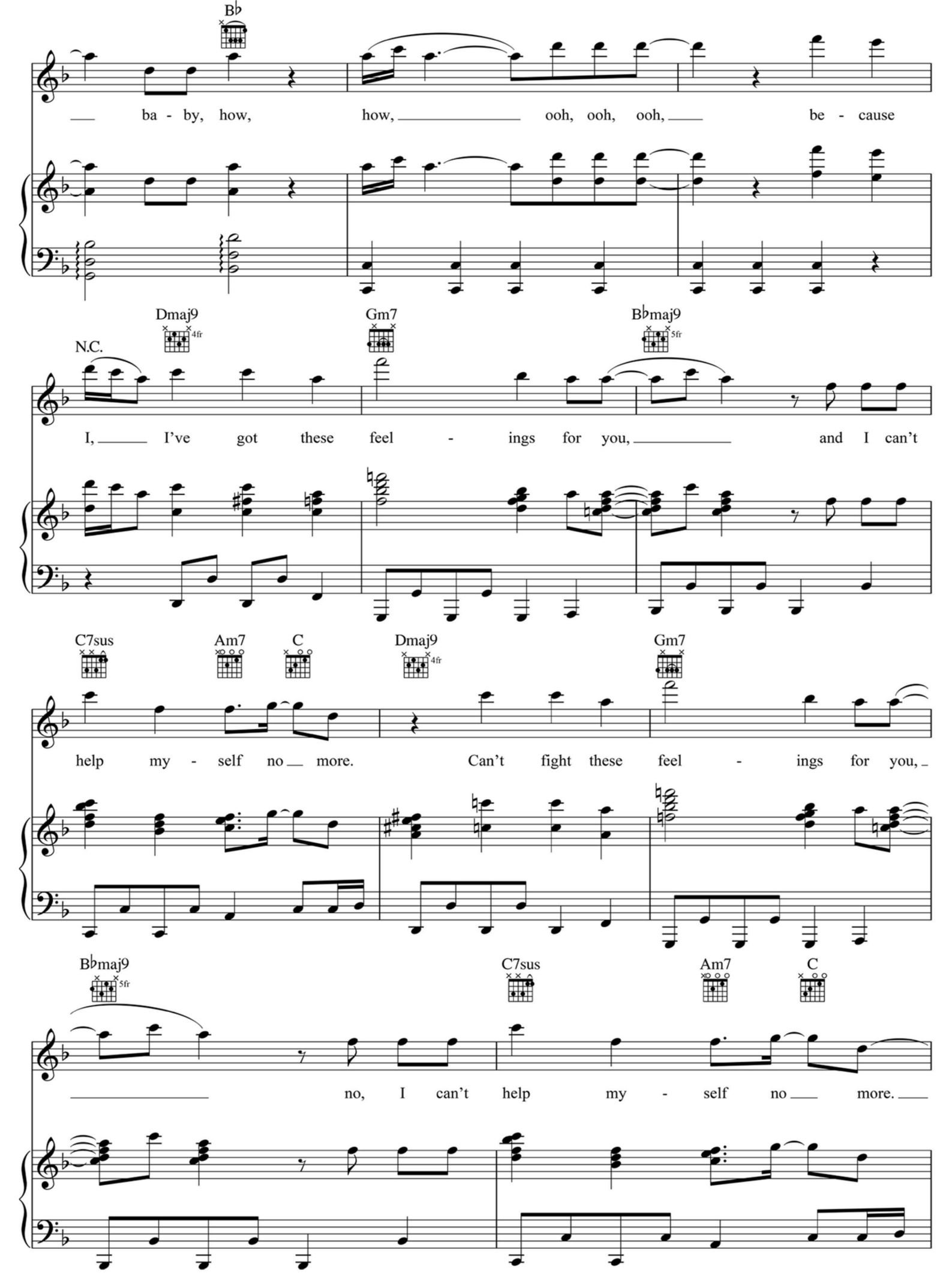
B♭
ba - by, how, how, ooh, ooh, ooh, be - cause
N.C.
Dmaj9
4fr
Gm7
B♭maj9
5fr
I, I've got these feel - ings for you, and I can't
C7sus
Am7
C
Dmaj9
4fr
Gm7
help my - self no more. Can't fight these feel - ings for you,
B♭maj9
5fr
C7sus
Am7
C
no, I can't help my - self no more.

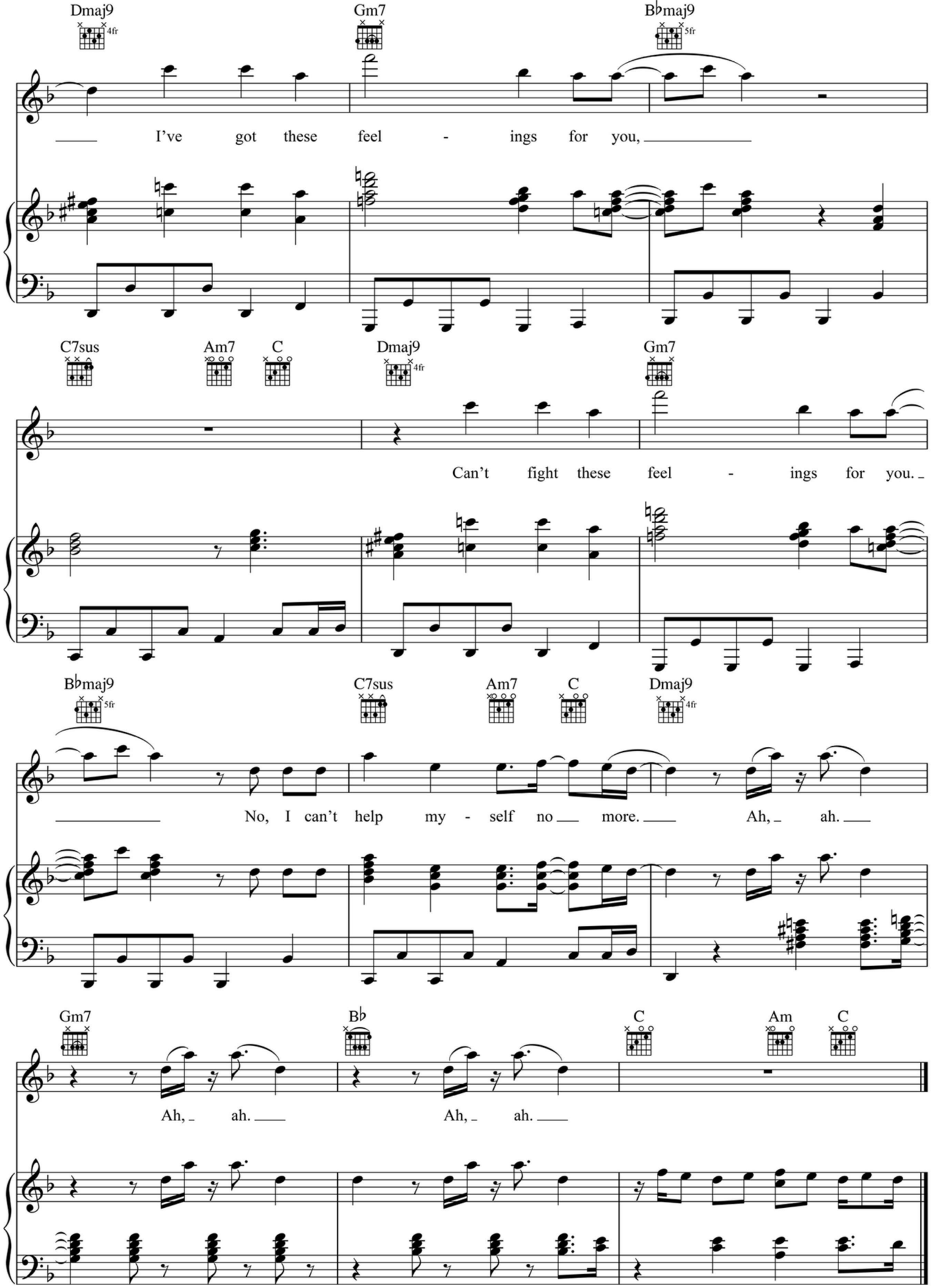
Dmaj9
Gm7
B♭maj9
I've got these feel - ings for you,
C7sus
Am7
C
Dmaj9
Gm7
Can't fight these feel - ings for you.
B♭maj9
C7sus
Am7
C
Dmaj9
No, I can't help my - self no more. Ah, ah.
Gm7
B♭
C
Am
C
Ah, ah.
Ah, ah.